INFORMATION FOR YOUR ARRIVAL INTO HONOLULU, HAWAII

For TRAVEL RELATED EMERGENCIES: Please contact ACE Crew Travel at **1-877-625-2089 or email AceCrewinfo@ncl.com** for any travel related emergencies. Travel emergencies include an unpaid ticket, ticket not issued, cancelled ticket, cancelled flight, missed connection due to immigration, severe weather, mechanical difficulties, and rescheduled/re-protected by airline. If you are delayed for any reason and it is possible you will miss the ship, please contact ACE Crew Travel.

ARRIVAL DAY BEFORE OF JOINING

Upon arrival to Honolulu, Hawaii please make your way to collect your luggage bags. Once luggage is collected, please call the below number to request the complimentary hotel shuttle service bus. Please note there is a courtesy phone located in the baggage claim area for your convenience. Once you place the call for the shuttle service, the hotel operator will ask the number of your baggage quick carousel. Once the information is provided, the hotel operator will advise which Terminal to walk to in order to wait for shuttle bus.

HOTEL PROPERTY:

Best Western the Plaza Hotel
3253 N Nimitz Highway, Honolulu, HI, 96819
For Shuttle Service: 808-836-3636, dial 0.
Shuttle runs daily on demand from 5AM – 1AM daily.
Turns around runs to airport can take up to 15 to 20 mins.

Please note lunch and dinner meals are not provided at the hotel. Crew will need to use Uber platform to request their meals. Please refer to page 3 thru 7. On the day of embarkation, crew will have breakfast onboard the vessel.

The Wi-Fi for the hotel will automatically connect upon entering hotel property.

WIFI details: BW_plaza_hotel
You will need to select *Registered guest*. You will be prompted to provide *last name* and *room number*. Then, you will elect *complimentary rate*.

Also, upon check in the hotel from desk will provide an amenity Information sheet with instructions to connect to Wi-Fi.

The transportation from the hotel to the ship will depart promptly at 06:00AM. Please check out by 5:30AM and wait for the driver in the Lobby Area. If you miss the transportation, you will be responsible for your own transportation to the ship and you will not be reimbursed. A dispatcher from Polynesian Adventures will be at the hotel at 6:00hrs sharp to assist all team members onto the buses. Please see below bus schedule:

- First bus at 06:00hrs
- Second bus at 06:00hrs

Any remaining crew will be accommodated by the dispatcher. If you are unable to locate dispatcher at the hotel, please contact main office below.

Main Contact: 808-833-6300 (Operations Department)
Secondary Contact: 808-836-2288 (Ask for Nadine)

ARRIVAL DAY OF JOINING

The Port Agent has been advised of your arrival into Honolulu, Hawaii. The emergency telephone number is 786-516-4041. This is to only be used if you have an emergency only once you have arrived in Honolulu, Hawaii or if your flight into Honolulu, Hawaii has been delayed.

Please make sure you have you have the following available for the HR Operation Manager & Crew Pursers upon boarding:

Full Medical /Vaccine Card / Passport / C1D visa / Letter for Crew/ Contract & Addendum / Safety Certificates (STCW)

Lost Luggage

You must file a missing luggage claim with the airlines prior to leaving the airport. Provide the following delivery address if your luggage is lost:

Ship Name – (Department/Rank/Crew Name)

Preferred Transportation Services
2846 Awaawaloa St., Honolulu Hi 96819
Phone: (808) 509-8160

Contacts:
Brad Kim
brad.kim@preferredhawaii.com
daniel@preferredhawaii.com
freight@preferredhawaii.com
NCLH Logistics
LogisticsSun@nclcorp.com
NCL Domestics Team
ncl.usdomestic@medovlog.com

We wish you a safe journey, and welcome aboard!

Uber for Business

NCL NORWEGIAN CRUISE LINE®

Come onboard! Introducing Uber Eats for Norwegian Cruise Line Employees

Hi team,

We've partnered with Uber for Business as our preferred on-demand transportation provider and for corporate meal solutions while staying in the hotel. That means you will enjoy the benefits of the Uber we know and love for all meals on behalf of NCL.

What does this mean for me?

Benefits Include:

- Uber Eats: $75 weekly meal stipend.
- Earn Marriott Bonvoy Points
- 24/7 Enhanced Support for NCL business accounts

Getting started:

On (day of launch), you will receive an email from Uber inviting you to join the NCL corporate account. Please follow the steps below to get started:

Step 1. Sign In: Sign in with your existing Uber credentials (i.e. your personal email address or cell phone number if you already have an Uber account). If you are new to Uber, create a new personal account here.

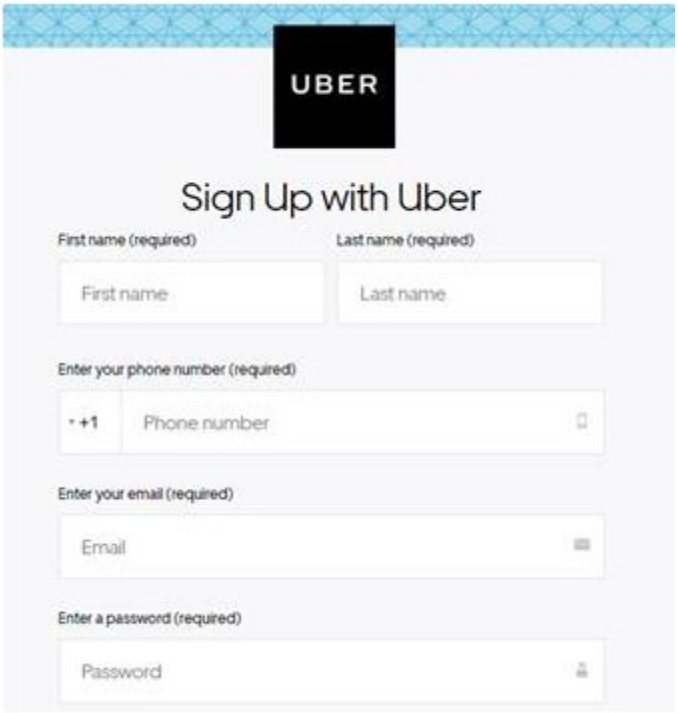

Hot tip: If you already have an Uber account, it's best to tap the invitation link from your mobile device because this will automatically open your Uber app to join your business account.

Step 2. Your Business Profile: Check your Uber and Uber Eats apps on your phone to find your new business profile (we've also attached guides below). If you don't have the apps, you can download them for:

- iOS: Uber / Uber Eats
- Android: Uber / Uber Eats

Step 3. Ride and Eat: Make sure to select the NCL profile when ordering meals for business.

Need Assistance?

Please refer to this onboarding guide if you are just getting started and have any questions. Additionally, you can visit the Uber Help center or reach out to Uber's business support team at business-support@uber.com for any questions related to your business account. For a list of the cities in which Uber and Uber Eats operate, please visit uber.com/cities and ubereats.com/location.

*$20 Uber voucher will be delivered to NCL employees within 3 business days of joining the NCL business account. Uber vouchers have no cash value. Voucher will be valid for 30 days. Voucher offer is only applicable to newly linked NCL employees. For employees outside the US, a $20 USD equivalent will be provided in their local currency. Voucher is valid only for rides requested/orders placed using the applicable Uber app. Taxes and other fees will be covered provided that the value of the Uber voucher is greater than the total order amount. Offer is non-transferable, subject to change or cancellation.

Uber for Business

Welcome to Uber for Business

Uber for Business brings you the best of Uber for all your business needs. Locate the Uber for Business registration link in your company intranet and enter your details, tap the link in the invitation email and follow the steps in this guide to connect to your company account. For the best experience, complete this process on your mobile phone.

Once set up, seamlessly switch between personal and business travel by selecting your company profile in the Uber app. Your work tips will be charged to your company.

Getting started: Already have a personal Uber account?

Click on the Uber for Business registration link and enter your details, check your email for an invitation from Uber for Business. If you are asked to sign into Uber, please use your original Uber credentials.

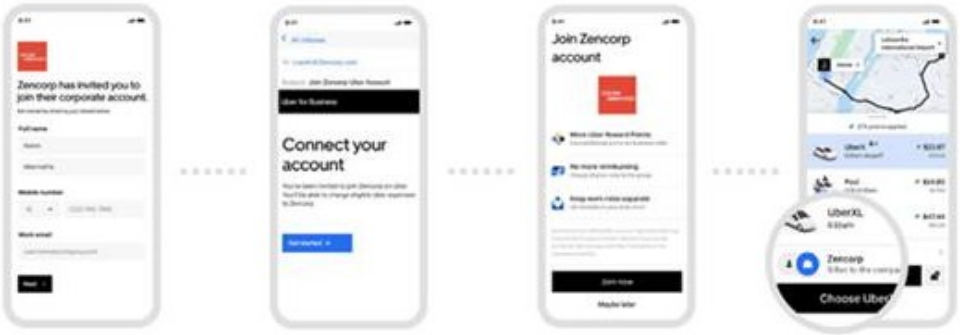

1. Get started by **entering your details.**

2. Tap **Get started** in your invite email.

3. In your Uber app, select **Join.**

4. Switch to your company profile when riding for work

Getting started: New to Uber?

Click on the Uber for Business registration link and enter your details, check your email for an invitation from Uber for Business, and set up a new account.

Screen images are for reference only. Actual screen views may vary in the Uber app.

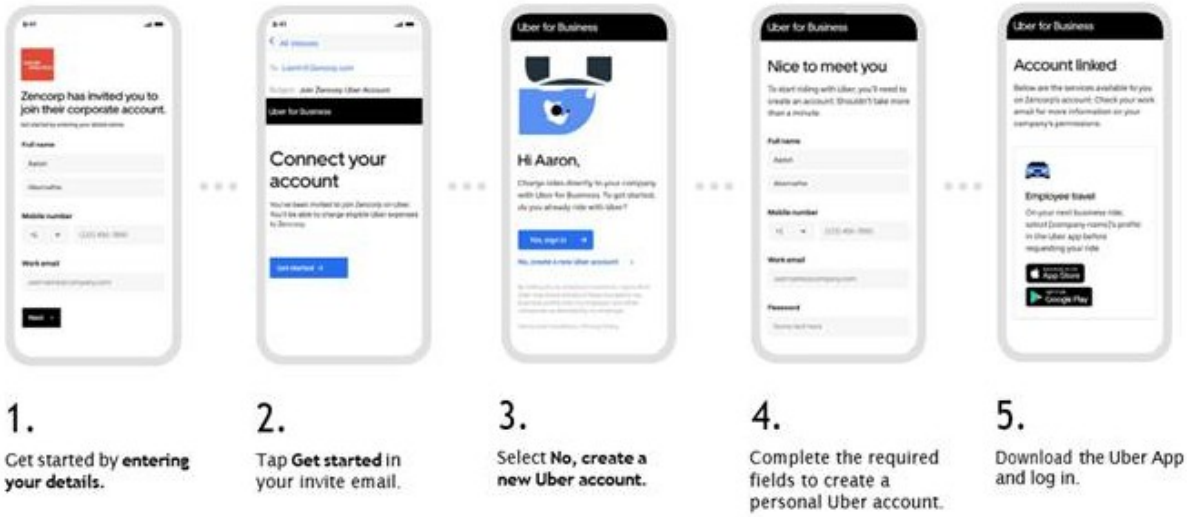

Screen images are for reference only. Actual screen views may vary in the Uber app.

Uber
for Business

Have questions? Email our business support team at business-support@uber.com

When you're ready to eat

Seamlessly switch between personal and business within the Uber Eats app.

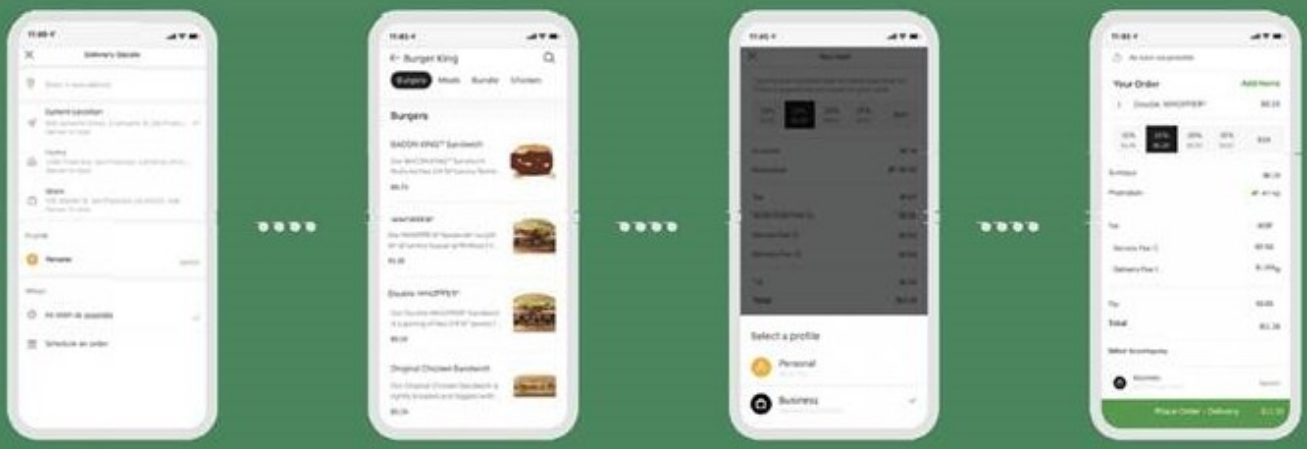

1.
Tap the Address drop-down and enter a delivery address.

2.
Tap the restaurant you'd like to order from and select items to add to your cart.

3.
Tap View cart to toggle between your personal and company profiles and check out.

4.
Tap Place order.

Screen images are for reference only. Actual screen views may vary in the Uber Eats app.

Uber for Business

Have questions? Email our business support team at business-support@uber.com